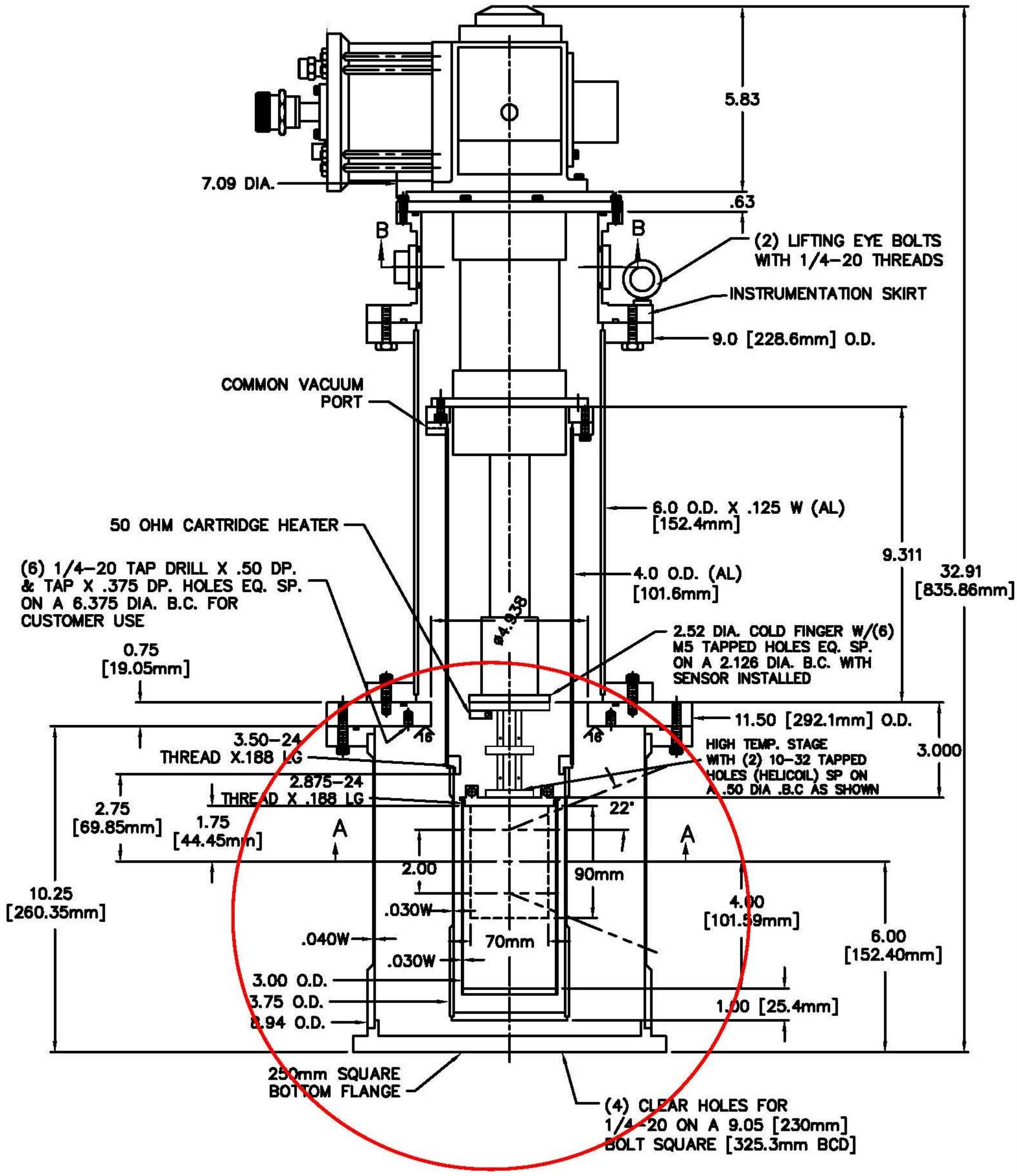
5.83
7.09 DIA.
.63
B
B
(2) LIFTING EYE BOLTS
WITH 1/4-20 THREADS
INSTRUMENTATION SKIRT
9.0 [228.6mm] O.D.
COMMON VACUUM
PORT
6.0 O.D. X .125 W (AL)
[152.4mm]
50 OHM CARTRIDGE HEATER
9.311
32.91
[835.86mm]
(6) 1/4-20 TAP DRILL X .50 DP.
& TAP X .375 DP. HOLES EQ. SP.
ON A 6.375 DIA. B.C. FOR
CUSTOMER USE
4.0 O.D. (AL)
[101.6mm]
ø4.939
2.52 DIA. COLD FINGER W/(6)
M5 TAPPED HOLES EQ. SP.
ON A 2.126 DIA. B.C. WITH
SENSOR INSTALLED
0.75
[19.05mm]
11.50 [292.1mm] O.D.
16
16
3.50-24
THREAD X.188 LG
HIGH TEMP. STAGE
WITH (2) 10-32 TAPPED
HOLES (HELICOIL) SP ON
A .50 DIA .B.C AS SHOWN
3.000
2.875-24
THREAD X .188 LG
22°
2.75
[69.85mm]
1.75
[44.45mm]
A
A
2.00
90mm
10.25
[260.35mm]
.030W
4.00
[101.59mm]
.040W
70mm
6.00
[152.40mm]
.030W
3.00 O.D.
3.75 O.D.
8.94 O.D.
1.00 [25.4mm]
250mm SQUARE
BOTTOM FLANGE
(4) CLEAR HOLES FOR
1/4-20 ON A 9.05 [230mm]
BOLT SQUARE [325.3mm BCD]